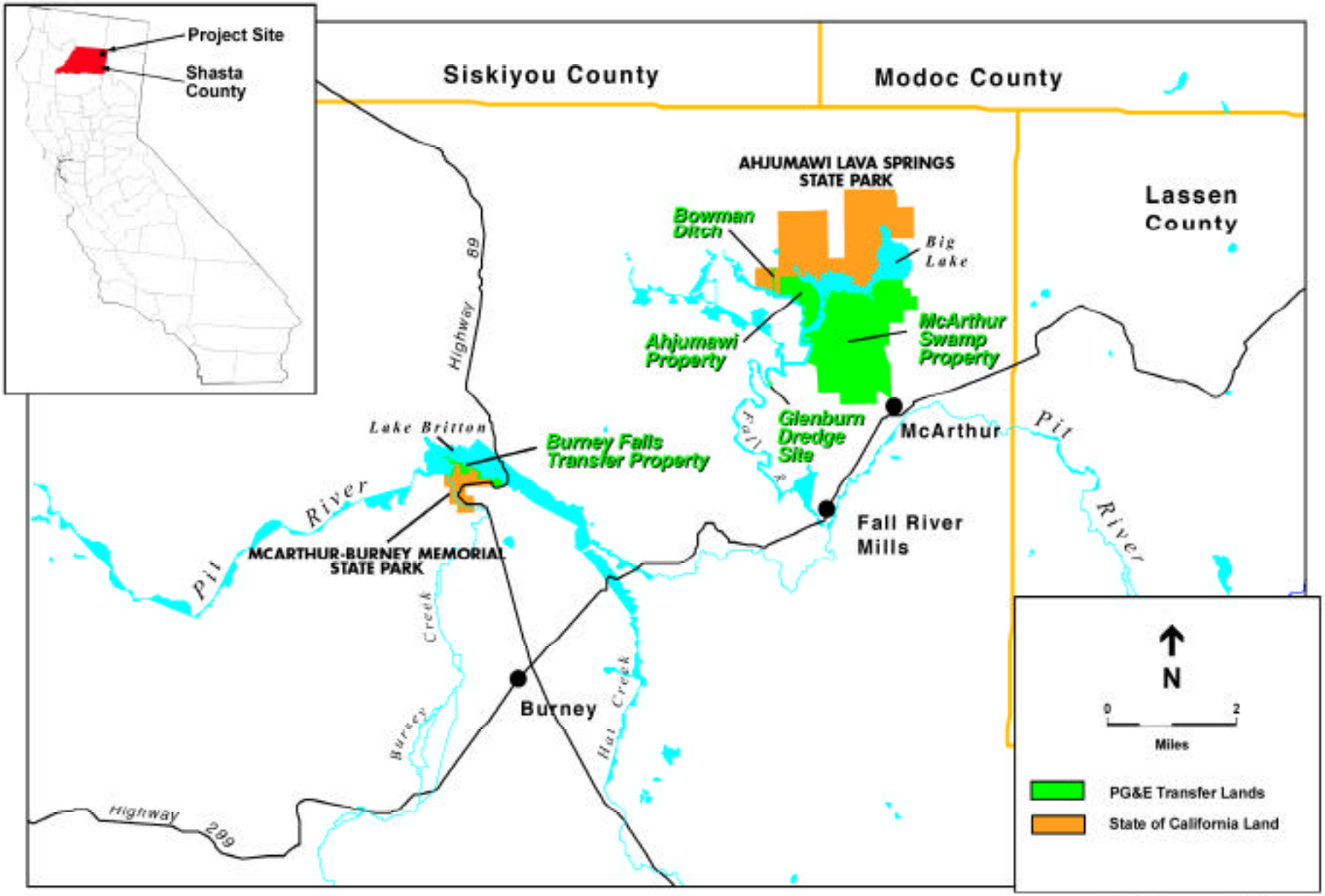

SOURCE: Teal Data Center and Environmental Science Associates, 2001.

PG&E Divestiture / 200496

Figure 1-1
Regional Location Map